PINE BURR
1931

CAMPBELL COLLEGE
AD ASTRA
PER
ASPERA
BUIES CREEK N.C.

J. S. COOKS

Digitized by the Internet Archive
in 2010 with funding from
University of North Carolina at Chapel Hill

http://www.archive.org/details/pineburr1931camp

The

PINE BURR

1931

•

Published Jointly by the

College Sophomores

and High School Seniors

CAMPBELL COLLEGE

Buie's Creek, North Carolina

Dedication

"Of all the heavenly gifts
that mortal men commend
What trusty treasure in the
world can countervail a friend?"

AS a former teacher and friend of President Campbell for more than one-half a century; giver of the J. R. Carter Language Medal; lover and distributor of flowers; business man, churchman, and friend; we do affectionately dedicate this volume to

PASCHAL A. CARTER

Foreword

AND, lo, from antiquity's mystic fountain flows beauty, pageantry, adventure, potent to bless with us all peoples and all places till the last syllable of recorded time. Upon its varied pulsings the sunlight of the present falls, evoking thence the rainbow tints of life's ineffable vision, glimpses of which appear here and there in this volume.

Order of Books

1
Administration

2
Classes

3
Organizations

4
Athletics

5
Advertisements

ALMA MATER

Hubbard F. Page

Honor to thee, dear old Campbell College,
For the help thou givest in the hour of need;
When we fare forth in the quest of knowledge,
Thou dost safely lead.

CHORUS

Long live Campbell College,
Dear old Campbell College,
Radiant with the light Divine.
Loyal we will be to thee forever—
Guard thy sacred shrine.

Bright the days we've spent within thy portals,
Fitting hand and heart for deeds of high renown;
Hence we'll go to win the fairest laurels
For thy regal crown.

We will hold thy name and honor stainless
In the van of battle, through the fiery fray;
Wrong shall not besmirch thy banner waneless
Till time's latest day.

D. RICH MEMORIAL

CARNIE WICH MEMORIAL

Administration

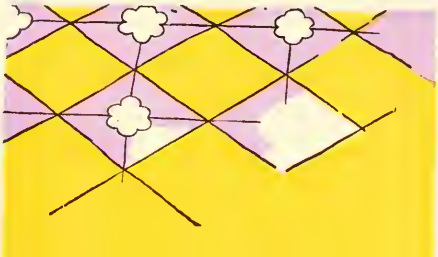

President, James Archibald Campbell, B.A., D.D.

Burgess P. Marshbanks, M.A., LL.B.
Mathematics

Leslie Hartwell Campbell, M.A.
English and Education

John Edward Ayscue, M.A., B.D.
History and Bible

Gladys Strickland, M.A.
English and French

Hubbard Fulton Page, M.A.
English

Evelyn Snider, M.A.
English

S. O. Brandon, B.A.
Director of Athletics and Mathematics

Mabel Powell, M.A.
Latin

Mrs. Jessie Allen Parker, M.A.
French and German

George Greer Richards, B.A.
Latin and Mathematics

C. F. Dodson, M.S.
Biology, Asistant Athletic Director

R. L. Poplin, M.S.
Chemistry

George Loren Edwards, B.S.
History

Olivia Hocutt, B.A.
French and English

Mrs. Abbie B. Bonsteel, M.A.
English and Bible

Mrs. Littlie Bouldin
Dean of Women

Eugene Norfleet Gardner, M.A., Th.M.
Bible

Mrs. Ella Lord Gilbert
Dean of Music
Piano and Theoretical Subjects

Henry T. McDuffie
Piano

Archibald Edgar Lynch
Voice

Lula Frances Brooks
Violin

Mrs. Mary A. Harris
Librarian

Mrs. Ethel Thomas Edwards
Art

Ada Overby
Secretary to President

J. F. Blackman
Manager of Boys' Dormitory
Bursar

I. M. Wallace, B.S., B.C.S.
Commercial Department

Glasses

College Sophomore

SOPHOMORE CLASS OFFICERS

Frank Cale	*President*
Mary Lee Clarke	*Vice-President*
Thomas Parker	*Secretary and Treasurer*
Hildred Scott	*Testator*
Horry Causey	*Prophet*
Herbert Hood	*Historian*

Leslie Prevatte

LUMBERTON, N. C.

Astro

President Sunday School Class, '30; President Society, '30; President Y.W.A., '31; Y.W.A. Representative B.S.U.; English Club, '30; French Club, '30; Chaplain Society, '31; Vice-President Society, '31.

At a glance you'd think her best charm lies
In the gloss of her hair or the blue of her eyes.
But after you've marked her modest mien,
You'll say it's in her heart serene.

Norwood L. Sorrell

LILLINGTON, N. C.

Creek Pebbles Staff, '29, '30, '31; Harnett County Club, '30; English Club, '30; President Biology Club, '31; Pine Burr Staff, '31.

His aims are high, up to the sky;
He's never satisfied with just "getting by";
Faithful in all he essays to do.
Girls, here's a catch—one of few.

Inez Curtis

FRANKLINVILLE, N. C.

Astro

Secretary Epsilon Pi Eta; President Society, '29; Anniversary Debater, '30; Commencement Reader, '31; B.S.U. Council, '30, '31; Music Club, '30; French Club, '30; English Club, '30; Dramatic Club, '30, '31; Intercollegiate Debater, '30, '31; Science Club, '30, '31; May Queen, '30, '31.

When the Graces wove their magic spell
A bounteous share to Inez fell
Of beauty, brains, and strategy
For conquest of—well, wait and see!

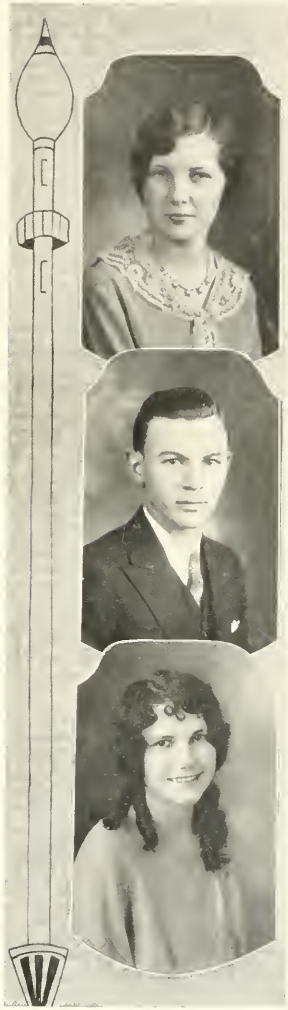

Ella Mae Clark

TROY, N. C.

Astro

French Club, '30; English Club, '30; Supervisor Society, '31; Treasurer B.S.U., '31; Epsilon Pi Eta, '31; Biology Club, '31.

Here's true dignity for you,
Quiet, demure, but never "blue";
Nor too timid to be a friend,
Whose witticisms sparkle, blend.

Harold Petty

WILMINGTON, N. C.

Phi

Orchestra, '30.

A sheik there was, in our school;
Though fond of dress, he was no fool.
For he carefully applied himself to work;
When 'twas necessary, he'd not shirk.

Lois Byrd

LILLINGTON, N. C.

Sappho

Epsilon Pi Eta, '31; President Music Club, '31; Intercollegiate Debater, '31; Creek Pebbles Staff, '31; Dramatic Club, '31; English Club, '30; French Club, '30; Biology Club, '31; Society Debater, '30; Editor Pine Burr, '31.

Books for her had many charms,
Long assignments no alarms,
Her record stands undoubtedly
The proof of great ability.

Horry Causey

GRIFTON, N. C.

Phi

English Club, '30; Tennis Club, '30; Supervisor Society, '31; President Society, '31; Creek Pebbles Staff, '31; Music Club, '31; Commencement Orator, '31; Latin Club, '31; Class Prophet, '31; Chief Marshal Society, '31; Eastern North Carolina Club, '30.

Witty, yes, that's the word;
All will agree who him have heard.
Wit and wisdom, aptly blent
With him is a rare accomplishment.

Beatrice Loy Bennett

ASH, N. C.

Sappho

Alumni Editor Creek Pebbles, '31; Junior Sunday School Teacher, '30; Manager Fieldball Team, '30; Biology Club, '31; Tennis Club, '31; Dramatic Club, '31; Class Editor Pine Burr, '31.

A grace beyond the reach of rhyme
A charm beyond the touch of time
Shines forth with staid serenity
In every deed of "Busy Bee."

Byron Teachey

ROSE HILL, N. C.

Eu

Epsilon Pi Eta, '31; English Club, '30; French Club, '30; Vice-President Biology Club, '31; President Sunday School Class, '31; Eastern North Carolina Club, '30; Society Debater, '31.

High temper doesn't always go with red hair;
Of this we have an example here.
Patient and gentle and prim and neat,
A spirit that brooks no thought of defeat.

Rosa Williams

CURRITUCK, N. C.

Astro

Epsilon Pi Eta, '30, '31; External Relations B.S.U., '31; Y.W.A., '30, '31, Vice-President, '31; Secretary Society, '30, '31; President Society, '31; Commencement Marshal, '30; MacDowell Music Club, '30, '31, Treasurer, '31; Tennis Club, '30, '31, Secretary, '31; English Club, '30; Biology Club, '31.

She tripped along, a bundle of content,
Carrying a smile where'er she went.
A gentle heart, a brilliant mind;
She was always there—never behind (?).

A. G. Crumpler

ROSEBORO, N. C.

Eu

Basketball, '30, '31; Baseball, '30, '31; Football, '31; Sports Editor Pine Burr, '31; Sampson County Club, '30, '31; Dramatic Club, '31; Monogram Club, '31; Eastern North Carolina Club.

To our best athlete, we give a cheer;
He stood for all Campbell holds dear;
His plays were square, through and through;
We know you'll succeed. "Pud," here's to you!

Evelyn Byrd

LILLINGTON, N. C.

Sappho

Epsilon Pi Eta, '31; Editor Pine Burr, '31; MacDowell Music Club, '30, '31, Vice-President, '30; English Club, '30; French Club, '30; Biology Club, '31; Secretary Society, '31; Tennis Club, '30; Commencement Reader, '30; Dramatic Club, '31.

A girl of many talents rare
Who does her work with utmost care,
In music, art, and literature,
Her eye is clear, her touch is sure.

Mary Lee Clarke

WINTON, N. C.

Sappho

Editor-in-Chief Creek Pebbles, '31; Intercollegiate Debater, '30, '31; B.S.U., '31; Vice-President Sophomore Class, '31; President English Club, '31; Property Director Dramatic Club, '30, '31; MacDowell Music Club, '30, '31; Secretary Society, '31; Sunday School Teacher, '30, '31; Glee Club, '30, '31; Commencement Reader, '30.

Popular is the word to use,
A truer friend one could not choose.
Happy, smiling, gifted gay,
Whether her task be work or play.

David McLean

FAYETTEVILLE, N. C.

Phi

Baseball, '30, '31; Basketball, '30, '31; Student Coach Basketball, '31; Captain Basketball Team, '31; Creek Pebbles Staff, '31; Dramatic Club, '31; Treasurer Sunday School Class.

This Scottish lad we all called "Mac,"
Always upheld the Orange and Black.
As captain of our basketball team,
He led us like a Tartaned Graeme.

Esther Johnson

DUNN, N. C.

Astro

Flora MacDonald College, '30; President Society, '31; Dramatic Club, '31; Biology Club, '31.

In sunny mood with face serene
She sailed along from scene to scene
Rejoicing in life, and her fitness to live
Suavely content, and willing to give.

Clarence Thomas

BEAUFORT, N. C.

Phi

Lenoir-Rhyne College; Football, '31; Baseball, '31.

"C." Thomas with his blond curls
Certainly vamped all the girls;
He left the other boys holding sacks
And hung his hat on their girls' hat-racks.

Mildred Thomas

JACKSONVILLE, N. C.

Sappho

Music Club, '29; Secretary Music Club, '31; B.Y.P.U. Pianist, '31; Sunday School Pianist, '31; Epsilon Pi Eta '31; Pianist Sappho Society, '29, '31.

She loves music, is quiet and sweet,
Her nature gentle, with concord replete;
She plays as only those can play
Who by hard study have made their way.

Theodore Booth

ROSE HILL, N. C.

Football, '29, '30; Baseball, '31; Monogram Club, '30, '31; Eu Improvement Medal, '29; Supervisor Society, '31; President B.Y.P.U., '30; Commencement Orator, '30; Ministerial Conference, '30, '31; B.S.U. Council, '30; Pearson Building Club, '29, '30.

Football, yes, he surely can play;
He could help win a game any old day.
Not alone in football gained he fame;
All else he did bears honor's name.

Ethel Liles

WENDELL, N. C.

Sappho

Glee Club, '31; President Blue Seal Sunday School Class, '30; President Intermediate B.Y.P.U., '30, '31; Y.W.A. Circle Leader; B.S.U. Correspondent; Chaplain Society, '31; Epsilon Pi Eta, '30; Biology Club, '31; English Club, '30; Choir, '30.

Ethel, we know is a studious lass,
Who with her violin does her duty;
None of the rules did she ever trespass;
Her ideal, Saint Cecilian beauty.

Boyce Brooks

CALYPSO, N. C.

Phi

Vice-President Freshman Class, '30; Creek Pebbles Staff, '30; Latin Club, '31; B.S.U. President, '30, '31; President B.Y.P.U., '30; President Society, '31; Glee Club, '31; Secretary Ministerial Conference, '31.

Here's to the president of our B.S.U.
Earnest in purpose, kind and true;
But not too serious for Cupid's dart;
On Sunday evenings he did his part.

Ruby Thomasson

CAMERON, N. C.

Sappho

Working Club, '29, '31; Blue Seal Sunday School Class, '29, '30; Y.W.A., '30, '31; Fieldball Team, '30, '31; English Critic Sappho Society, '31; Secretary and Group Captain, '30, '31; Sappho Society Medal, '30; General Secretary College Department Sunday School, '30, '31; B.S.U. Council, '30, '31; President Student Volunteer, '30, '31.

Quiet, loving, gentle, sweet
To whomsoever she chanced to meet,
Modest, too; we're here to say,
We know that Ruby will make her way.

C. Fenton Baxley

FAIRMONT, N. C.

Phi

Tennis Club, '30, '31; English Club, '30; President B.Y.P.U., '30, '31; President Blue Seal Teacher Training Class, '30, '31; Dramatic Club, '30; Anniversary Marshal, '31.

We'll miss this lad when he is gone;
For valiantly he's fought and won
The battle in his studies here;
Through life he'll go with naught to fear.

Wilma Council

APEX, N. C.

Sappho

Vice-President B.Y.P.U., '29; Group Captain, B.Y.P.U., '30; Vice-President B.Y.P.U., '30; Vice-President Society, '30; President B.Y.P.U., '31; Treasurer Society, '31.

Few words deep thought do seek;
So when Wilma deigns to speak,
We listen well and listen long,
For we know that wisdom guides her tongue.

Carl Ousley

BUIE'S CREEK, N. C.

Phi

Associate Editor Creek Pebbles, '31; Harnett County College Club, '30; Anniversary Declaimer, '27; Anniversary Debater, '29; Declaimer's Medal, '27; Commencement Orator, '28, '31; Intercollegiate Debate Council, '29; Intercollegiate Debater, '29, '31; B.Y.P.U. President, '29; Director Music B.Y.P.U., '29, '30; Glee Club, '30, '31; President Phi Society, '28.

What pen or scroll, may we ask,
Would undertake the weighty task
Of writing his merits in so small a space;
His worthiness radiates from his face.

Henry J. Beeker

LINWOOD, N. C.

Phi

Business Manager Pebbles, '31; Chorister General B.Y.P.U., '31; Vice-President Society, '31; Secretary Society, '31; Anniversary Declaimer, '31; Intercollegiate Debater, '31; Glee Club, '30, '31; Orchestra, '31; Band, '31; MacDowell Music Club, '30, '31; Dramatic Club, '30, '31; Tennis Club, '30, '31; President B.Y.P.U., '31; Phi Debater, '31.

May his life be "one grand song"
As through the world he travels along;
With all high things according well,
In triumph vying with Israfel.

Alice Rouse

ROSE HILL, N. C.

Astro

Eastern Carolina Club, '30; Chaplain Society, '31; Blue Seal Sunday School Class Officer, '31; Group Captain B.Y.P.U., '30; Associate Director B.Y.P.U., '31; Volunteer Band, '31; General Secretary Y.W.A., '31; Workers' Club, '31.

And there was Alice whose shiny curls
Were the envy of all the girls;
But she, well, she was modest quite—
Would never admit they looked "just right."

Walter Cox

ENGLEHARD, N. C.

Phi

Group Captain B.Y.P.U.; Creek Pebbles Circulation Manager, '31; English Club, '30; East Carolina Club, '30.

His delight, it seemed, was teasing,
Though he never was displeasing.
His jolly laugh and chummy air,
We'll vouch, will take him anywhere.

Esther Strickland

DUNN, N. C.

Sappho

President B.Y.P.U., '30; French Club, '30; Dramatic Club, '30, '31; Cheerio, '31; Sampson County Club, '30; Tennis Club, '30, '31; Glee Club, '30, '31.

Hang sorrow, care will kill a cat;
Therefore let me be merry, laugh, sing and chat.
I've only one life to live, my friend;
So let me be happy to the end.

Haywood Harris

NORTH HARLOWE, N. C.

Phi

Secretary-Treasurer Society, '31; Vice-President Society, '31; Biology Club, '31; Latin Club, '31; Tennis Club, '30, '31; Eastern Carolina Club, '30.

His troubles, as the ocean foam, were light;
All clouds to him have edgings bright.
A handsome and intelligent lad,
One of the best that Campbell had.

Hildred Scott

ROSE HILL, N. C.

Eu

Epsilon Pi Eta, '31; Biology Club, '31; Tennis Club, '30; Eastern North Carolina Club, '30; Music Club, '31; Class Testator, '31; Society Marshal, '31; Band and Orchestra, '30, '31.

This boy has surely stood the test;
His music was good, his grades with the best.
In fact, he ranked high in all his duties,
Even to vamping all the beauties.

Annie Hudgins

BUIE'S CREEK, N. C.

Biology Club, '31; Harnett County Club, '30; B.Y.P.U., '30, '31.

Gentlemen prefer blondes, so they say,
But none could take Annie away
From her books, and from our class.
You'll be remembered long, my lass.

Thomas Parker

MURFREESBORO, N. C.

Eu

Secretary-Treasurer Sophomore Class, '31; Biology Club, '31; Vice-President Eu Society, '31; Secretary Society, '31; Eastern North Carolina Club, '30.

I'm sure you'd never learn this lad;
First, he's solemn, then he's glad.
He's some lad, we're telling you
You never know what he next may do.

Fred Lowe

STANLEY, N. C.

Phi

Football, '27-'30; Captain Football, '30; Baseball, '29, '31; Captain Baseball, '30; Manager Basketball, '29, '31; Monogram Club, '30; President Western North Carolina Club, '30; Instructor Physical Education, '31; Creek Pebbles Staff, '31.

An athletic lover is "Freddie" Lowe;
The sports without him could hardly go.
He does his part, and does it well;
Good fortune for him we would foretell.

Berles Johnson

LILLINGTON, N. C.

Harnett County Club, '30; Biology Club, '31.

Work for him was a pleasure;
The size of the task he'd never measure;
His achievements showed the work he'd done;
Campbell will miss him when he's gone.

Darnell Phillips

ZEBULON, N. C.

Sappho

Vice-President Society, '30; Vice-President Life Service Band, '30, '31; President B.Y.P.U., '31; Secretary Society, '31; Working Club, '29, '31.

Her work was good 'most every way,
And to her friends she never said "Nay";
Her friends were many, her duties great,
This maid was surely favored by fate.

Frank Cale

TYNER, N. C.

En

President Ministerial Conference, '30; President B.Y.P.U., '29; President Society, '30; Vice-President B.S.U., '30, '31; Epsilon Pi Eta, '30, '31; President Class, '31; Secretary Society, '29; Anniversary Debater, '31; Intercollegiate Debater, 31; Commencement Orator, '31.

Here's to the president of our class
Whose serious tact brings things to pass.
True dignity in Frank we see;
He's as gentlemanly as can be.

Grover Hawley

COLUMBIA, S. C.

Eu

B.Y.P.U. Quiz Leader, '30; President Eu Society, '31; Sunday School Teacher, '31.

Whatever task he takes in hand
Is done with earnest self-command.
A model of staunch loyalty
To all that counts for chivalry.

Ernestine Rhodes

FAIRMONT, N. C.

Sappho

President Girls' Athletic Association, '31; President B.Y.P.U., '30; Music Club, '30; Volunteer Band, '30, '31; Biology Club, '31; Eastern North Carolina Club, '30; Y.W.A. Circle Leader, '29.

Although I'm small I have my say,
I do my part, and fight my way,
I'll live a life that's sure to lend
A helping hand to every friend.

Titus Rogers

LILLINGTON, N. C.

Eu

Vice-President B.Y.P.U., '30; Group Captain B.Y.P.U., '31; Latin Club, '30, '31; Chaplain Society, '31; English Critic Society, '31; Secretary Society, '31.

When one is truly worthy of praise
'Tis easy to pen lines to raise
Opinions, and ours are high;
Sad we'll be when he says goodbye.

Mary Gladys Womble

LILLINGTON, N. C.

Astro

Harnett County Club, '30; English Critic Society, '31; Fieldball Team, '31; Secretary B.Y.P.U., '31; Croup Captain B.Y.P.U., '31.

"Laugh and the world laughs with you."
And Mary's laugh rings always true;
She laughs at trouble, joy, and strife;
She always gets her laugh from life.

Herbert Hood

SANDERSVILLE, GA.

Eu

President B.Y.P.U., '30; Vice-President Epsilon Pi Eta, '30, '31; President Society, '31; Anniversary President, '31; Class Historian, '31.

Learned, to him is well applied
For no hard study turned him aside.
He mastered all with perfect ease
Some day he'll rank with the Ph.D's.

Marguerite Dunn

WINSTON-SALEM, N. C.

Sappho

Supervisor Society, '31; Grandchildren's Club, '30; Western North Carolina Club, '30.

Dimpled cheeks and smiling face,
No one else could take her place;
"Life's a joy," both work and play.
This motto she lives by each day.

Vernon Ellenberg

GREENWOOD, S. C.

Eu

Tennis Club, '30, '31.

South Carolina sent us him
And along with him, his twin,
True worth and greatest pluck
In him we find; we wish him luck.

Mamie Chambers

WARSAW, N. C.

Sappho

Duke University, '29; President Society, '30; General Director B.Y.P.U., '31; B.S.U. Council, '31; Student Volunteer Band, '31.

On the campus, or in a class,
Ever we admire this helpful lass;
She wins her way with a cheery smile,
As she strives toward things most worth while.

Vinson Ellenberg

GREENWOOD, S. C.

Eu

Tennis Club, '30, '31.

His merit will compare with no other
Than that of his twin brother;
Staunch and firm he takes his stand
For church and school and native land.

Olla Fay Johnson

LILLINGTON, N. C.

Grandchildren's Club, '30; English Club, '28, '30; Biology Club, '31; Harnett County Club, '30; Music Club, '30; Dramatic Club, '31.

"The power of thought—the magic of the mind."

In her studies Olla's never behind;
English, French, History, none
But that she knows—yet has her fun!

Jesse Parker Perry

HERTFORD, N. C.

Eu

Vice-President Eu Society, '31; French Club, '30; English Club, '30; Eastern North Carolina Club, '30; Biology Club, '31; Tennis Club, '31; B.Y.P.U., '30, '31.

Wisdom mixed with nonsense and joy,
Life's just a bubble to this boy,
"Not too serious, not too gay,
But a rare good fellow in every way."

Nell James May

YOUNGSVILLE, N. C.

Astro

English Critic Society, '31; Eastern North Carolina Club, '30.

Just watch the boys as they pass
The brunette beauty of our class;
She's sweet and babyish in her ways;
No wonder they steal a sidelong gaze.

Helen Jernigan

DUNN, N. C.

Sappho

Eastern North Carolina Club, '30; Tennis Club, '31; Assistant Business Manager Creek Pebbles, '31; Dramatic Club, '30, '31; Music Club, '31; Harnett County Club, '30, '31; President Society, '31; Intercollegiate Debater, '31; Art Club, '30; English Club, '30.

This bright young girl whom Campbell will lose
At the close of our Senior year,
All of her talents certainly did use,
Especially her looks to ensnare.

Leila Watson

GRESHAM, S. C.

Sappho

B.Y.P.U. Quiz Leader, '29; Secretary Sunday School Class, '29; Secretary B.Y.P.U. Union, '30; B.Y.P.U. Group Captain, '30.

I tell you I'll be sad for none;
What is life without its fun?
There's no use in being blue
When life holds so much to do.

Horace Jones

BUIE'S CREEK, N. C.

Phi

Vice-President MacDowell Music Club, '31; Orchestra, Band, '31; Glee Club, '31.

The birds could sing no better, no,
Than this young man we called Pluto;
And play—well—he'll gain much fame,
And with the stars he'll write his name.

CLASS HISTORY

IN the fall of 1929, one hundred and eleven boys and girls entered the widely-swung doors of Campbell College. As Seniors of the preceding year, we felt that we had come to instruct our teachers, but we realized only too soon that our expansion of knowledge was much too narrow to meet their expectation. Presently we missed the guiding hands of parents; therefore, we chose Miss Snider to lead our knowledge-seeking group. As assistants in our democratic Fraternity, we selected Leo Bridgers, President; Boyce Brooks, Vice-President; and Myrtle Hughes, Secretary-Treasurer.

Perhaps the triumphant feat of the year was our achievement—Library Day. The boys were no less conspicuous on the athletic field. We believe the Junior College Football Championship fell to Campbell through our players—Lowe, Parker, Wilson, Dudly, Booth, H. D. Hood, and others. Neither were our classmates less zealous in their religious inclinations.

As the summer season faded, we assembled to renew our efforts to fit ourselves for effective service to mankind. Yes, as we anticipated, many familiar faces failed to appear, but several new members compensated for their loss. We were now "those sophisticated Sophomores." The struggles ahead with English CH and other difficult courses, required superior wisdom and intelligence. But the propitous turn of events is well accounted for through our most competent leaders: Frank Cale, president; Mary Lee Clarke, vice-president; and Horry Causey, treasurer.

In student activities our class displayed a brilliant record this year. In our religious organizations we had golden gems. As B.S.U. president, Brooks was selected, with Cale, Curtis, Liles, Booth, J. Howell, and others to help him. For general officers in the B.Y.P.U. we had Chambers, director; Rouse, assistant director; M. Thomas, pianist; and Becker, chorister. In Epsilon Pi Eta we contributed eleven of its thirteen members. You will find on the Annual Staff, Lois and Evelyn Byrd, joint editors; on Creek Pebbles, as its editor, Mary Lee Clarke, with ten other members of the staff from our number. Our class is unexcelled in our debating record. On our intercollegiate teams were the following: girls' teams—Curtis, Lois Byrd, and Mary Lee Clarke, with Liles and Jernigan as alternates; boys' teams—Cale, and Ousley, with Becker as alternate. We are equally proud of our athletes. On the football field, Booth, Lowe, Williamson, Crumpler, did excellent work, and Thomas won distinction. Basketball actually offered a career to our boys, especially McLean and Crumpler.

Hark! Are those sighs for the joy of release? No, they are sobs which cannot be subdued. In the last moments of our story, we realize that we separate to meet no more. We think of our classmates, fellow-students, kind and sympathetic teachers, and our beloved leader, Dr. Campbell. Is there any way by which we may show our love and gratitude to our dear comrades here? Yes, we go out to direct others to this place. Our deepest emotions are embodied in one great desire: May our aim and ambition for attainment and service be as high through the years to come as they were while we were students in "dear Old Campbell College."

CLASS PROPHECY

LAST night as I was passing the old well behind the library, some strange enchantment drew me thither. Soon was I aware of a mysterious presence deep within it—low murmuring, which as I leaned and listened, became more and more distinct. "Would'st thou look into the seeds of time and tell which will grow and which will not? Harken to me." An uncanny fearsome feeling crept over me. But like the Wedding Guest in the Ancient Mariner, "I could but choose to hear." Soon amid the muttering I caught familiar names singularly matched with strange adventures and achievements a score of years hence.

"William Byrd is sole proprietor of the Standard Free Air Company of New Jersey.

"Rosa Williams has revived the old Whig Party and is now that party's candidate for President.

"Monroe Williamson has attained a position in Spain; he operates a fish market there.

"David McLean has compiled a dictionary so far superior to Webster's that Webster's Unabridged Dictionaries now sell at the common price of ninety-eight cents each.

"Herbert Hood has written a book in Latin, entitled, 'How to Become Interested in Learning the Latin Language.'

"The latest song hit is 'Gurney, oh Gurney,' by Leila Watson.

"Lunette Wilder is at work in Australia with Ernestine Rhodes and Wilma Council. They conduct religious meetings, at which Lunette sings to scare the savages into submission.

"Harold Petty has invented an alarm clock that doesn't ring. The luxury has a great sale among college students.

"Byron Teachey operates a rayon factory in South Carolina.

"Thomas Parker and Marguerite Dunn are joint proprietors of a school for the blind in West Virginia.

"Norman Jones and his wife, who was formerly Esther Strickland, are running a weiner stand on the outskirts of Buie's Creek.

"Theodore Booth is a truck farmer in Virginia; his chief crop is kale.

"A. G. Crumpler and Hildred Scott are engaged in dredging Buie's Creek, which is to become an inland waterway. At present Fenton Baxley gets a good salary for rowing Mary Lee Clarke, who, the old maid that she is, is frantically in love with Hildred; and at least four times a day she must be taken where she can see him.

"For ten years Olla Fay Johnson, Annie Allen Byrd, and Ella Mae Clark have been missionaries in Africa, during which time Walter Cox has been showing a circus of North American animals there.

"The evangelist, Jesse Parker Perry, is holding services in Wyoming. He charges twenty-five cents admission.

"Jeff McLendon is in the circus. 'Just Jeff' is nationally known as a great lion tamer.

"Freddie Lowe is the star pitcher for the St. Louis Cardinals.

"Mildred Thomas and Henry Beeker are in the Lucky Strike Dance Orchestra.

"Grover Hawley is a professor in Page Memorial Institute. He teaches in the school of Allegorical Interpretation.

"Leslie Prevatte has reached the height of her ambition. She is now as tall as James Windley, thus being able to manipulate the rolling pin quite effectively.

"Annie Hudgins is famous for her lectures (from self experience) on 'How to Weigh Two Hundred.'

"Love for Titus Rogers has been the cause of a duel between Darnell Phillips and Alice Rouse. Neither duelist was able to overcome the other; so they agreed to go together to Utah to teach school. They do not know that Titus has gone insane from losing them both so unexpectedly.

"Beatrice Bennett gets a good salary for ringing the bell at Campbell College. She has the distinction of being the only woman in America holding such a position.

"Helen Jernigan is a professor of American History at the University of Chicago. She and Professor Ayscue have done research work together for the last four years.

"The former Mamie Chambers has recently sued Boyce Brooks for divorce. Ethel Liles was Mamie's lawyer and the case with which she won the case is remarkable.

"Clarence Thomas and Horace Jones are the chief bathing suit designers of America. They have introduced the new fad of having bathing suits extended to the knees.

"Lois and Evelyn Byrd are editors of the Kansas City Times and the Oklahoma City Times, respectively.

"Esther Johnson is a public welfare worker in Ohio. She inspects beans at the state prison, and any inferior quantities found are sent to Campbell College.

"Frank Cale and Burles Johnson have reformed and gone to preaching.

"Lefty Haywood Harris has won the American Championship in tennis

"Howard Moss is a forest ranger in Harnett County.

"Breakfast food advertisers have found Nell James May's likeness indispensable to their best advertisements.

"Inez Curtis has founded the Inez Insane Institute of Indiana.

"Carl Ousley is playing the leading role in the picture, '*The Man with a Face*,' which is being produced now.

"Herman Godwin is tent-manager for the Ellenberg twins, who hold evangelical tent meetings in different places in Harnett County from time to time.

"And you, Prophet, are a fortune teller in a small circus in South Carolina."

The voice ceased, and that was all.

LAST WILL AND TESTAMENT

WE, the class of Nineteen Hundred and Thirty-one, being of a sound mind, memory, and undertaking, and being aware of the irregularities and pitfalls of this earthly existence, do make and declare this our last Will and Testament, and do hereby declare void all wills heretofore made by us. As to such estate as we have accumulated, we make the following disposition:

SECTION I

Article 1. To Dr. Campbell and the faculty who have worked with us during our eventful days here, we will and bequeath our sincere thanks and appreciation for the aid and Christian examples they have given us.

Article 2. To the ones who have made it possible for us to be here, we will our heartiest gratitude and love.

SECTION II

Article 1. To the Freshman Class we will and bequeath all our Senior honor and privileges, and any stray themes or notes that we overlook in our packing, hoping that they will be able to use them in their work next year.

Article 2. To Professor L. H. Campbell, we will our knowledge and judgment of music.

Artcle 3. To Professor Ayscue we will all our old history questions, on the condition that he bestow them generously upon the history class of next year.

Article 4. The CH French Class wills to Mrs. Parker all their new translations and notes.

Article 5. To Mrs. Bouldin we will the balance of the class treasury, to be used in buying a new bell, which will ring loud enough to let the "dates" know it is four o'clock.

Article 6. The Sophomore athletes will to the Glee Club all the recognition that they received this year.

Article 7. To the Band and Orchestra we will any blue notes which we have neglected to use this year.

Article 8. Henry Becker wills to Willis Beach his art in Orchestra direction.

Article 9. Rosa Williams wills to Virginia Bass her collection of "Le Petit Journals."

Article 10. Leila Watson wills to Grace Pickard her popularity.

Article 11. Haywood Harris wills to Edgar McKelvey his position on the marble team.

Article 12. Jeff McClendon wills to Waylon Wilson his position as mail carrier.

Article 13. Ethel Liles wills to Polly Robertson her surplus amount of cosmetics.

Article 14. The Ellenbergs will to Hugh Wallace their technique in playing tennis.

Article 15. Inez Curtis wills to James Windley her place on the "A" honor roll.

Article 16. The balance of our valuable possessions we will to those who need them most.

SECTION III

That this last Will and Testament may be carried out to the fullest extent of the law, we do hereby appoint the Sophomore Class of 1932 the sole executors.

College Soph Superlatives

Norwood Sorrell
Most Handsome

Horry Causey
Wittiest

Nell James May
Prettiest

Inez Curtis
Best All Round

Mary Lee Clarke
Most Popular

"Pud" Crumpler
Best Athlete

Evelyn Byrd
Most Talented

College Freshman

COLLEGE FRESHMAN CLASS

OFFICERS

Luke Riddle	*President*
Levi Willard	*Vice-President*
Delphos Dark	*Secretary*

CONNER ALLEN
FOUR OAKS, N. C.

VIRGINIA BASS
BEAULAVILLE, N. C.

WILLIS BEACH
ROSE HILL, N. C.

DURWOOD BOSTIC
ATKINSON, N. C.

ALVIN BURROUGHS
OXFORD, N. C.

ALLINE BRANDON
YADKINVILLE, N. C.

RAEFORD BRIDGERS
VARINA, N. C.

JAMES BROWN
ZEBULON, N. C.

MENTA BULLARD
ROSEBORO, N. C.

PAUL BYRUM
TYNER, N. C.

DOROTHY CALE
ATLANTIC, VA.

DOLPHIN CLAYTON
DURHAM, N. C.

DEAN COFFEY
GRANT, VA.

MAMIE CREWS
LILLINGTON, N. C.

EDNA CRUMPLER
ROSEBORO, N. C.

HOUSTON CRUMPLER
ROSEBORO, N. C.

DELPHOS DARK
ROSEBORO, N. C.

HAZEL DANIEL
WAKE FOREST, N. C.

GRACE DAVIS
LUMBERTON, N. C.

WILLA DEWAR
FUQUAY SPRINGS, N. C.

JAMES MITCHELL
LILLINGTON, N. C.

C. T. EDGERTON
BUIE'S CREEK, N. C.

GEORGE GURGANUS
JACKSONVILLE, N. C.

HERBERT HARRELL
BURGAW, N. C.

FRED HOLLEMAN
FUQUAY SPRINGS, N. C.

TONIE HOLTON
WENONA, N. C.

BETSY HOCUTT
BURGAW, N. C.

LOUISE HOCUTT
BURGAW, N. C.

BERTHA HOUGH
NORWOOD, N. C.

GENEVA HUMPHREY
LUMBERTON, N. C.

CHARLIE JOHNSON
FOUR OAKS, N. C.

JANET JOHNSON
CHALYBEATE, N. C.

CLIFFORD JONES
DUNN, N. C.

WILMER JOYNER
AULANDER, N. C.

REID LASSITER
VARINA, N. C.

JOHN LONG
JACKSON, N. C.

EUNICE MATTHEWS
KIPLING, N. C.

WILLIAM McGOWAN
TURKEY, N. C.

EDGAR McKELVEY
STANLEY, N. C.

LETHA McLEAN
LILLINGTON, N. C.

BOYD MOORE
MIDDLESEX, N. C.

NEWELL PATTERSON
BROADWAY, N. C.

GEORGIA PETTY
BURLINGTON, N. C.

WINSTON PEARCE
LOUISBURG, N. C.

WILLIAM POOLE
KNIGHTDALE, N. C.

LIDA RENN
OXFORD, N. C.

LUKE RIDDLE
SANFORD, N. C.

PAULINE ROBERTSON
WENDELL, N. C.

JACK SATTERWHITE
NOBLINA, N. C.

CHARLES SIMPSON
ATKINSON, N. C.

RUTH SNIPES
BURGAW, N. C.

HUGH WALLACE
EATONTON, GA.

MAURICE WEATHERS
VABINA, N. C.

LAWRENCE WELLS
VARINA, N. C.

LOUISE WILSON
WILSON'S MILLS, N. C.

LEVI WILLARD
HIGH POINT, N. C.

WAYLON WILSON
BROADWAY, N. C.

JAMES WINDLEY
BRIDGETON, N. C.

CHARLIE WOOD
FOUR OAKS, N. C.

MELVIN WOOD
FOUR OAKS, N. C.

MACK WALLACE
BUIE'S CREEK, N. C.

BILL THAD WOODARD
SELMA, N. C.

LOUIS McLEOD
BUIE'S CREEK, N. C.

CLARENCE CARTER
GARLAND, N. C.

COLLEGE FRESHMAN ROLL

Conner Allen
John Arnold
Charles Atkinson
Ruthie Lee Austin
Charles Aycock
Virginia Bass
Willis Beach
George Belch
Durwood Bostic
Alline Brandon
Racford Bridgers
Woodrow Broughton
James Brown
Menta Bullard
Buford Burks
Alvin Burroughs
Medrith McDonald Byrd
Paul Byrum
Dorothy Cale
Clarence Carter
Dolphin Clayton
Dean Coffey
Alma Collins
Ivy Corbett
Mamie Crews
Edna Crumpler
Houston Crumpler
Hazel Daniels
Delphos Dark
Grace Davis
Willa Dewar
Charles Edgerton
Louvenia Edwards
William Gough
Raymond Godwin
Carson Gregory
Whit Griffith
George Gurganus
William Hancock
Herbert Harrell
Rachel Harris
Lewis Herring
Betsy Hocutt
Louise Hocutt
William Fred Holleman
Elsie Holloway
Julius Holloway
Tonie Holton
Swannie Horne
Bertha Hough
Olivia Howell
Lillian Hudgins
Geneva Humphrey
Charlie Johnson
Rudolph Johnson
Janet Johnson
Alice Jones
Clifford Jones
Wilmer Joyner
Mary Lanier
Ralph Lanier
Reid Lassiter
Charles Lee
John P. Long
William McGowan
Edgar McKelvey
Letha McLean
Jeff McLendon
Louis McLeod
Robert Massey
Eunice Matthews
Annie Laurie May
Esma Melvin
James Mitchell
Boyd Moore
Howard Moss
Marsh Myers
I. T. Nelson
Preston Parker
William Pate
Newell Patterson
Winston Pearce
Georgia Petty
Rondal Phillips
Joseph Phillips
William Poole
Lida Renn
Luke Riddle
Pauline Robertson
Jack Satterwhite
Charles Simpson
Ruth Snipes
Lane Sorrell
Thelma Stancil
Hazel Taylor
William Tew
Winfred Thigpen
Clarence Thomas
O. R. Thomas
Worth Tudor
Furman Turnage
Hugh Wallace
Mack Wallace
Ernest Warren
Maurice Weathers
Bob Welch
Lawrence Wells
Viola Wiggins
Levi Willard
Louise Wilson
Waylon Wilson
James Windley
Melvin Wood
Charlie Wood
Bill Woodard

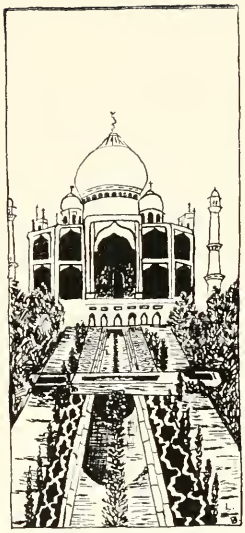

High School Senior

SENIOR CLASS

Flower: Sweet Pea

Colors: Pink and White

OFFICERS

Virginia Moss	*President*
Hyman Bizzell	*Vice-President*
William Tilgham	*Secretary and Treasurer*
Lucy Ayscue	*Annual Representative*

Alice Adcock

OXFORD, NORTH CAROLINA

Sappho

Annual Representative Junior Class, '30; Treasurer Sappho Society, '30; Supervisor Sappho Society, '30; Business Manager of Annual, '31.

Lucy Aycue

BUIE'S CREEK, NORTH CAROLINA

English Club, '29, '30; French Club, '29, '30; Biology Club, '30, '31; Honor Society, '30; Annual Representative, '31.

Hyman Bizzell

KINSTON, NORTH CAROLINA

Phi

Football, '30; Tennis Club, '31; Vice-President Senior Class, '31.

Ed Chamblee

RALEIGH, NORTH CAROLINA

Eu

Eu Debater's Medal, '31; Supervisor Eu Society, '31; Chaplain Eu Society, '31; Commencement Orator, '31; Alternate on Debate Team, '31; Glee Club, '31.

J. C. Dale

RALEIGH, NORTH CAROLINA

Eu

Football Squad, '29, '30; Stage Manager Dramatic Club, '29; Dramatic Club, '30; Latin Club, '30; Secretary-Treasurer Senior Class, '31.

William Duke

WARRENTON, NORTH CAROLINA

Phi

Latin Club, '31.

Hugh V. Edwards

BUIE'S CREEK, NORTH CAROLINA

Eu

Assistant Supervisor, '31; Band and Orchestra, '31; Glee Club, '31; Latin Club, '31; Cheerio, '31; Vice-President Sunday School Class, '31.

Chester Ennis

BUIE'S CREEK, NORTH CAROLINA

French Club, '30; Class Basketball, '30; Grandchildren's Club.

Virginia Epling

RALEIGH, NORTH CAROLINA

Sappho

Secretary Intermediate B.Y.P.U., '30; English Club, '30; Y.W.A., '30, '31; Wake County Club, '31; Dramatic Club, '31.

Clara Fisher

FAYETTEVILLE, NORTH CAROLINA

Astro

Society Position Critic, '30, Vice-President, '31; Latin Club, '30, '31; MacDowell Music Club, '29, '30; Tennis Club, '30, '31; Y.W.A., '30, '31; Eastern North Carolina Club, '30, '31.

Jule Funderburk

CHERAW, SOUTH CAROLINA

Eu

Latin Club, '31; Assistant Baseball Manager, '31.

Callie Hight

BUIE'S CREEK, NORTH CAROLINA

Harnett County Club, '27, '28, '29; Latin Club, '28.

Gertrude Johnson

ANGIER, NORTH CAROLINA

Iva Johnson

BUIE'S CREEK, NORTH CAROLINA

Harnett County Club, '29, '30.

Kathleen Jones

BUIE'S CREEK, NORTH CAROLINA

Sappho

B.Y.P.U., Secretary, '28; Chorister, '29, '30; Glee Club, '30, '31; Vice-President Sunday School Class, '30; Assistant Secretary and Treasurer, '31; MacDowell Music Club, '29, '30.

Lillie Long

BUIE'S CREEK, NORTH CAROLINA

President Sunday School Class, '30, Secretary, '29; Latin Club, '31; Harnett County Club.

Ruth Ludlum

CHARLOTTE, NORTH CAROLINA

Virginia Moss

ENFIELD, NORTH CAROLINA

Sappho

Y.W.A., '28, '29, '30, '31; President Sappho Society, '30; President Sunday School Class, '31; English Club, '29, '30; French Club, '29, '30.

Glenn Pate

ANGIER, NORTH CAROLINA

Eu

Band, '31.

Arthur Robertson

RALEIGH, NORTH CAROLINA

Eu

Football Squad, '29; Track Team, '29, '31; Monogram Club, '29, '31; Dramatic Club, '29; Football Team, '31; Baseball Squad, '31.

William Rackley

TURKEY, NORTH CAROLINA

Eu

Pearson Building Club, '30; Sampson County Club, '30.

Alvin Tart

DUNN, NORTH CAROLINA

Football, '31.

William Tilghman

RALEIGH, NORTH CAROLINA

Eu

Football, '31; Secretary-Treasurer Senior Class, '31; Dramatic Club, '30, '31; Baseball Squad, '31.

Lois Thiley

DURHAM, NORTH CAROLINA

Sappho

Supervisor Society, '30; Secretary-Treasurer Y W A., '30, '31; Secretary-Treasurer Sunday School Class, '30, '31; English Club, '30; Latin Club, '31.

Marguerite Johnson

LILLINGTON, NORTH CAROLINA

French Club, '30; Grandchildren's Club, '29; Harnett County Club, '30; MacDowell Music Club, '28, '29, '30.

Pat Taylor

WINTON, NORTH CAROLINA

Phi

Eastern North Carolina Club, '30; Class Basketball, '30; Manager Class Football, '29.

Hubert Taylor

WILSON, NORTH CAROLINA

Eu

Winner Society Medal, '28; Position Critic, '31; Dramatic Club, '31; Band, '30, '31; Biology Club, '31; French Club, '30; English Club, '30; MacDowell Music Club, '31.

THE RIME OF THE CLASS OF '31

The time has come, for us to rave
About what had been thought and done,
As well as tell you what to expect
Of the Class of Nineteen Thirty-one.

In the eighth grade we were childish all:
The ninth found us only a little better;
In the tenth we escaped being scathed or harmed
By French or Algebra.

But this is sufficient about what has passed;
It perhaps may start a huge row.
We've been what we've been; so please let me tell
How you will find us now.

When efficient, interesting, independent Alice
Becomes a farmer unequalled by few,
She'll leave her much-used '28 Chevrolet
To model-T-Forded J. E. Ayscue.

Then there is Lucy, best student of the class;
She'll probably become a champion roller skater.
So she leaves her good sense to the whole Junior Class.
With the hope they all become members of Epsilon Pi Eta.

Hyman Bizzell may not be over-studious in books,
But he has plenty of sense, if he'd use it;
He has the making of a shoemaker right,
And leaves his moustache to any who choose it.

Orator Chamblee can fling a deep line,
And has the manner of talking quite spruce;
He wills and bequeaths all his socialistic trends
To devote his life to a study of DeBussy.

Moody J. C. Dail (or Dale, as you prefer)
Dreams of becoming a second Edgar A. Poe;
His wanderlust tendencies, although cherished by him,
He leaves with regret to nobody knows.

Bill Duke has plenty of life, if awakened,
But an embalmer he would like to become.
So he relinquishes all claims to his childish ways,
And his much beloved, omnipresent teaberry gum.

Hugh Edwards is a musician from start to finish—
In Glee Club, Orchestra, Band, and a Cheerio;
He leaves his drum stick with great regret
For research work on the second wife of Pharaoh.

Indifferent to this world, he sighs for more;
He is known by the name of Chester Ennis;
He leaves his sling shot with much lamentation;
And hopes of his beneficiaries it won't be the finis.

Virginia Epling is a girl, very graceful and lively,
Who aspires to be head of King Tut's harem;
So she modestly leaves her winsome ways
To those who'll use them harum-scarum.

Tall Clara Fisher has a talent for art,
And she goes for athletics with a vigor and vim;
But she'll be agent for Vick's salve some day,
So wills her palette to Windly, Jim.

Jule Funderburk is a likeable chap;
He will probably become a tinker man fine;
He hereby wills his innocent looks
To anyone who'll take him to his South Caroline.

Pretty Callie Hight has very attractive ways;
So she'll probably become somebody's wife.
She therefore wills and bequeaths the art of her smile
To Bill Brickhouse who must wear it all his life.

Gertrude Johnson, harmless as a mouse,
Will let Lillian Parker have her modern airs;
As she says she'll surely need them no more
In her high position as chief sales-lady of Sears.

Iva Johnson is a member quite loyal;
Who aspires to be queen of the culinary arts;
So she takes sorrowful leave of her disposition good
To accomplish her baking by fits and starts.

Another Johnson is demure Marguerite,
Who has fondest dreams of catching whales;
Then she'll leave all her hoped-for cars,
To the lady teachers who can't buy them retail.

There's one member of our class with a voice quite merry.
A quiet little thing is Kathleen Jones;
She leaves to Bruce Waters her heritage of hens,
As she expects to become a maker of toy megaphones.

Then there's another one who doesn't say much;
Her name we are told is little Lillie Long.
Her ambition is to become the leader of the Reds,
So she's willing to sell her cosmetics for a song.

Modest Ruth Ludlum, a student most demure,
Will champion the right of Captain Campbell's cause.
She takes leave of the fifteen-mile limit so slow
To devote her life to raising speed laws.

Dignified Virginia, president of our class,
Will become a cartoonist of note some day.
So she bequeaths her evenly lost temper, if found,
To Amos Morris, who'll need it, by the way.

Then comes Glenn Pate, unassuming and quiet,
Who loves music and can evermore play.
Therefore, to Margaret Bland he leaves his books of etiquette
As he will enter the baseball profession for pay.

Bill Ruckley is a boy who loves to tease
And is far-famed as a lover quite merry;
He wills all his knowledge to the most backward boys,
For he expects to edit a new dictionary.

Lively, alert, capable Arthur Robertson
Leaves his mischief to anyone who'll have it;
For he wants to become a notorious marble coach
Or spend his time hunting rabbits.

Our football man of fame is Alvin Tart,
A dependable, popular, steady fellow.
He will enter the study of quack medicine soon,
And will give to the faculty samples of his best seller.

Hubert Taylor as a saxaphonist, 'nough said;
He may kill himself with his experiments chemical;
So he wills and bequeaths his readily adjusted grin
Not to be used with intentions inimical.

The right honorable Taylor, otherwise Pat,
Is a rare curiosity appreciated by few.
He is leaving behind all his old success cutting study halls
To devote his life to finding some new.

Lois Tilley has determination enough
To succeed when she begins her nursing career;
So she willingly bequeaths all her philters of love
To those who'll take them without stint or fear.

Our Bill Tilghman has possibilities quite large,
A happy-dispositioned traveler, citizen of the world.
And as he departs, he leaves his coquettish ways
To all of Buie's Creek's backward girls.

Now, reader dear, all our rime's at an end.
If you like it, consider it true ruling;
But if perchance it fails to please,
Pray remember that we've only been fooling.

JUNIOR CLASS

Motto: "Live pure, speak true, right wrong, follow the King"

Flower: Red Rose

Colors: Red and White

OFFICERS

Hugh Archie Matthews	*President*
John Lambert	*Vice-President*
Margaret Wallace	*Secretary*
Hartwell Campbell	*Treasurer*
May Marshbanks	*Annual Representative*
Olivia Hocutt	*Sponsor*

MEMBERS

Margaret Bland
William Brickhouse
Jack Broadhurst
Hartwell Campbell
Charlotte Crews
Joe Coats
Ellis Dew
Selma Denning
Charles Edwards
Paul Edwards
George Godwin
Graham Mitchell
Corbell Morris
Lillian Parker
Irma Rich
Marjorie Ryals
Louise Ward
Clara Williams
Frank Harmon
Clyde Cloy Howle
Edna Hudgins
Morris Jenette
John Lambert
Hale Lanier
Helen Lanier
May Marshbanks
Mendell Marks
H. A. Matthews
Orville McIver
Crowell Shearin
C. Stewart
Herbert Taylor
Arthur Tripp
Roy Tripp
Margaret Wallace
Bruce Waters

SOPHOMORE CLASS

Motto: "Struggling Upward"

Flower: Red Rose

Colors: Old Gold and Black

OFFICERS

Jeff Beale	*President*
Lucile McLeod	*Vice-President*
William Brickhouse	*Treasurer*
Rosalyn Adcock	*Secretary*
Miss Powell	*Sponsor*

MEMBERS

Rosalyn Adcock
Jeff Beale
Charles Bland
William Brickhouse
Clellon Butts
Aliene Coats
Lorraine Coats
Howard Hight
Viola James
Ralph Lloyd
Lucile McLeod
Lyman McLeod
Ruby McLeod
Corbell Morris
Grace Pickard
Callie Stewart
Juanita Stewart
Ralph Tarkington
Lucile Upchurch
Mary Upchurch
Grantham Ward
Frances Weaver

FRESHMAN CLASS

Motto: "Success is achieved by effort"

Flower: Violet

Colors: Lavender and White

OFFICERS

Robert Ashworth	*President*
Ernest Taylor	*Vice-President*
Vivian Long	*Secretary*
Irma Gregory	*Treasurer*
Mabel Gregory	*Annual Representative*
G. L. Edwards	*Sponsor*

MEMBERS

Robert Ashworth
John Aysceue
Havieve Cain
William Carroll
Buster Dandelake
Brady Denning
Irma Gregory
Mabel Gregory
Christine Green
Virginia Green
Josephine Hudgins
Nelva Gray Johnson
Garrett Johnson
Vivian Long
Mildred McLeod
Bill Miller
Effie Rae Oxyndine
Elbert Parker
Pullen Reardon
Marvin Scott
Ernest Taylor
Emma Earle Upchurch
Virginia Williams
Otis Williford
Thelma Wester

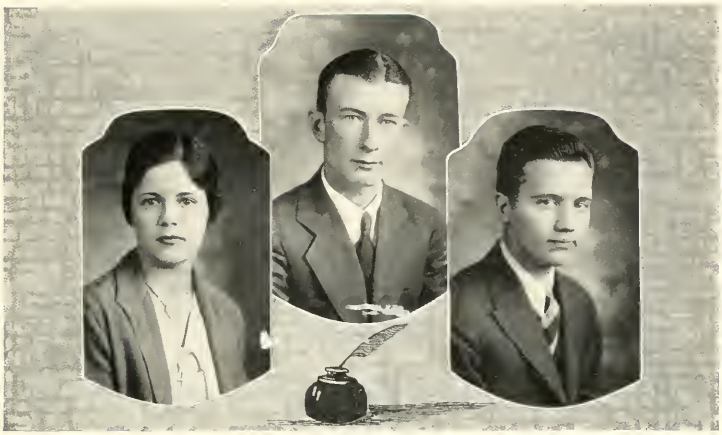

COMMERCIAL DEPARTMENT

Motto:

"Give to the world the best you have and the best will come back to you"

Flower: Pansy *Colors:* Yellow and Lavender

OFFICERS

Carlyle Harmon	*President*
Inez Ellis	*Vice-President*
Ted Porter	*Secretary*
Mildred Davis	*Editor*

Alice Adcock
Huldah Bethune
Doris Brown
Fenton Baxley
Cecil Deaver
Mildred Davis
Morris Daniel
Inez Ellis
Frank Harmon
Tonie Holton
Mary Kennedy
Louis McLeod
Agnes Marks
Myrtice McPhail
Oldam Patterson
Marion Porter
Talbot Stewart

Geraldine Stewart
Josephine Saleeby
M. J. Satterwhite
Lillian Kivette
Robert Wilson
Monroe Williamson
Viola Allen
Louise Brewer
Aileen Best
J. E. Funderbunk
William Duke
J. R. Davis
Isabel Edwards
Carlyle Harmon
O. R. Honeycutt
B. A. Hartness

Lucille Mabry
Joseph Overby
Mario Tomasino
Newell Patterson
Janet Rodwell
Emily Roberson
Margaret Russell
Conoly Smith
Mozelle Smith
Hubert Taylor
Annie Ruth Wilbs
Marjorie Whitaker
Buck Weathers
Grace Womack
Bruce Waters
Annie Dove Wilson
Mrs. I. T. Nelson

Commercial Class

INEZ ELLIS, *Sappho*
GOLDSBORO, N. C.

Page to an elf, juggling
Bubbles of crystal laughter.

JOSEPH OVERBY
BENSON, N. C.

He brings to mind the ancient knight
Eagerly seeking to find the right.

GRACE WOMACK, *Sappho*
CAMERON, N. C.

And queens with golden crowns must envy
Such a gleaming cap of polished copper.

MARIO TOMASINO, *Eu*
CUBA

A mischievous twinkle in jolly brown eyes.

ISABELLE EDWARDS, *Sappho*
LUMBERTON, N. C.

This little lady, you'll confess
Is much possessed of daintynesse!

CECIL DEAVER
FAYETTEVILLE, N. C.

Like a boat drifting idly down the stream—
Happy voices, dreamy waltzes.

LILLIAN KIVETT, *Astro*
HOPE MILLS, N. C.

The sturdy nature of bare-armed peasant girls
And Red Cross nurses.

Campus Scenes

Organizations

FRANK CALE
ETHEL LILES
ELLA MAE CLARK
BYRON TEACHEY
ROSA WILLIAMS
WINSTON PARKER
INEZ CURTIS
HERBERT HOOD
EPSILON
ΕΠΑ
ΕΠΑ
PI
ETA
LOIS BYRD
EVELYN BYRD
MILDRED SCOTT
MILDRED THOMAS
LUCI AYSCUE
MACK WALLACE

SAPPHO LITERARY SOCIETY

OFFICERS

First Quarter

Virginia Moss	*President*
Dolly Aycock	*Secretary*
Lois Tilley	*Supervisor*

Second Quarter

Mamie Chambers	*President*
Evelyn Byrd	*Secretary*
Alice Adcock	*Supervisor*

Third Quarter

Inez Ellis	*President*
Mary Lee Clarke	*Secretary*
Dorothy Cale	*Supervisor*

Fourth Quarter

Helen Jernigan	*President*
Darnell Phillips	*Secretary*
Marguerite Dunn	*Supervisor*

REPRESENTATIVES

Marjorie Leslie	*Anniversary Speaker*
Mary Lee Clarke	*Debater*
Miss Estelle Burt	*Sponsor*

MEMBERS

Alice Adcock
Rosalyn Adcock
Dolly Aycock
Virginia Bass
Beatrice Bennett
Doris Brown
Lois Byrd
Evelyn Byrd
Aliene Best
Dorothy Cale
Mamie Chambers
Mary Lee Clarke
Wilma Council
Hazel Daniel
Grace Davis
Marguerite Dunn
Isabel Edwards
Louvenia Edwards
Inez Ellis
Virginia Epling
Rachel Harris
Swannie Horne
Geneva Humphrey
Helen Jernigan
Alice Jones
Esther Strickland
Ethel Liles
Ruth Ludlum
Virginia Moss
Darnell Phillips
Ernestine Rhodes
Pauline Robertson
Margaret Russell
Ruth Snipes
Mildred Thomas
Ruby Thomasson
Hazel Taylor
Lois Tilley
Louise Wilson
Leila Watson
Louise Ward
Grace Womack
Annie Laurie May
Margaret Bland
Olivia Howell

Sappho Society

PHILOLOGIAN LITERARY SOCIETY

Motto: Vici *Colors:* Pea Green and Old Rose

OFFICERS

First Quarter

Winston Pearce	*President*
Dolphin Clayton	*Vice-President*
H. J. Becker	*Secretary*
Horry Causey	*Supervisor*

Second Quarter

Horry Causey	*President*
John Lambert	*Vice-President*
Delphos Dark	*Secretary*
Horace Jones	*Supervisor*

Third Quarter

Boyce Brooks	*President*
Haywood Harris	*Vice-President*
Herbert Harrell	*Secretary*
Houston Crumpler	*Supervisor*

Fourth Quarter

J. C. Morris	*President*
John Lambert	*Vice-President*
Haywood Harris	*Secretary*
Delphos Dark	*Supervisor*

REPRESENTATIVES

Rev. S. N. Lamb	*Anniversary Representative*
Winston Pearce, John Lambert	*Anniversary Debaters*
Carl Ousley, Henry Becker, Horry Causey	*Commencement Orators*

MEMBERS

Robert Ashworth
Fenton Baxley
Henry Becker
Charles Bland
Woodrow Broughton
William Brickhouse
Boyce Brooks
James Brown
Alvin Burroughs
William Carroll
Dolphin Clayton
Houston Crumpler
Horry Causey
Walter Cox
Delphos Dark
Howard Moss
J. C. Morris
Jeff McLenden
David McLean
Carl Ousley
Harold Petty
Winston Pearce
Clarence Thomas
Mario Tomasino
Hugh Wallace
Waylon Wilson
R. C. Shearin
Charles Simpson
John Davis
Buster Dandelake
William Duke
Morris Daniel
Harvey Godwin
Herman Godwin
George Gurganus
Herbert Harrell
Haywood Harris
Tonie Holton
Oscar Honeycutt
Lewis Herring
Charlie Johnson
Horace Jones
John Lambert
Fred Lowe
John Long
Ralph Lloyd
Boyd Moore
Marvin Scott
Ralph Tarkington
Arthur Tripp
Roy Tripp
Pat Taylor
Ernest Taylor
Melvin Wood
James Windley
Durwood Bostic
Jeff Beale
William Poole
Joseph Phillips
Conoly Smith
Reid Lassiter

PHILOLOGIAN SOCIETY

ASTRO LITERARY SOCIETY

OFFICERS

First Quarter

Leslie Prevatte	*President*
Rosa Williams	*Secretary*
Ella Mae Clark	*Supervisor*

Second Quarter

Rosa Williams	*President*
Letha McLean	*Secretary*
Louise Hocutt	*Supervisor*

Third Quarter

Louise Hocutt	*President*
Alice Rouse	*Secretary*
Janet Rodwell	*Supervisor*

Fourth Quarter

Esther Johnson	*President*
Bertha Hough	*Secretary*
Clyde Cloy Howle	*Supervisor*

REPRESENTATIVES

Cleo Horton	*Anniversary Speaker*
Letha McLean	*Anniversary Debater*
Miss Gladys Strickland	*Sponsor*
Miss Olivia Hocutt	*Sponsor*

MEMBERS

Viola Allen
Ruth Austin
Aliene Brandon
Ella Mae Clark
Edna Crumpler
Inez Curtis
Mildred Davis
Willa Dewar
Clara Fisher
Louise Hocutt
Betsy Hocutt
Bertha Hough
Clyde Cloy Howle
Phama Jones
Esther Johnson
Janet Johnson
Lillian Kivette
Mae Marshbanks
Nell James May
Letha McLean
Lucille McLeod
Ruby McLeod
Georgia Petty
Leslie Prevatte
Janet Rodwell
Alice Rouse
Margaret Wallace
Frances Weaver
Marjorie Whitaker
Rosa Williams
Mary Gladys Womble
Thelma Stancil
Elsie Mae Holloway
Eunice Matthews
Annie Ruth Willis
Grace Pickard

Astro Society

EUTROPHIAN LITERARY SOCIETY

Motto: Fides

Colors: Orange and White

OFFICERS

First Quarter

Frank Cale ..... *President*
Jarvis Howell ..... *Secretary*
Ernest Warren ..... *Supervisor*

Second Quarter

Grover Hawley ..... *President*
I. T. Nelson ..... *Secretary*
Edward Chamblee ..... *Supervisor*

Third Quarter

Herbert Hood ..... *President*
Thomas Parker ..... *Secretary*
James Mitchell ..... *Supervisor*

Fourth Quarter

Theodore Booth ..... *President*
Titus Rogers ..... *Secretary*
M. J. Satterwhite ..... *Supervisor*

REPRESENTATIVES

Hon. John Allen McLeod ..... *Alumni Anniversary Orator*
Leo Bridgers, Frank Cale ..... *Anniversary Debaters*
Raeford Bridgers ..... *Anniversary Declaimer*

MEMBERS

Conner Allen
John Arnold
C. M. Atkinson
Willis Beach
G. M. Belch
Leo Bridgers
Raeford Bridgers
Paul Byrum
Frank Cale
Clarence Carter
Edward Chamblee
Dean Coffey
A. G. Crumpler
J. C. Dale
C. T. Edgerton
Charles Edwards
Hugh Edwards
Vernon Ellenburg
Vinson Ellenburg
Jule Funderburk
Robert Evans
George Godwin
Raymond Godwin
Whit Griffith
G. C. Hawley
Julius Holloway
Ernest Warren
Cyrus Howell
Jarvis Howell
Herbert Hood
Morris Jeanette
C. B. Jones
Wilmer Joyner
Ralph Lanier
Whit Lee
H. A. Matthews
Louis McLeod
James Mitchell
M. H. Myers
I. T. Nelson
Thomas Parker
Glenn Pate
Newell Patterson
Odum Patterson
Titus Rogers
W. A. Rackley
M. J. Satterwhite
Hildred Scott
Hubert Taylor
Byron Teachey
O. R. Thomas
Worth Tudor
Mack Wallace
Monroe Williamson
Maurice Weathers
Bill Woodard
Charles Wood

Eutrophian Society

MacDowell Music Club

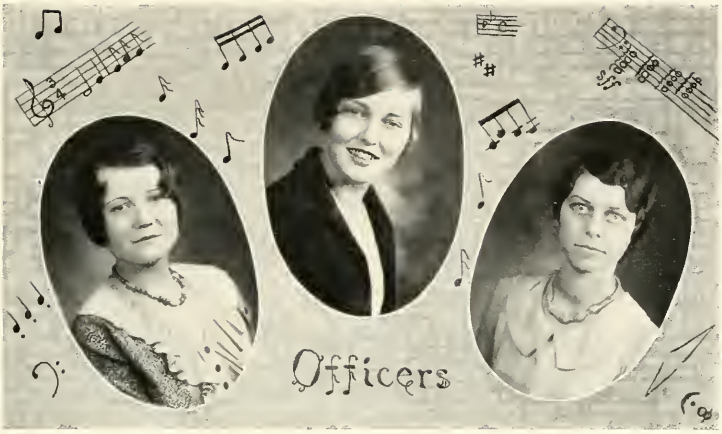

MACDOWELL CLUB

Lois Byrd	*President*
Horace Jones	*Vice-President*
Mildred Thomas	*Secretary*
Rosa Williams	*Treasurer*
Elizabeth Pearson	*Mascot*

Band in Charge of Mr. McDuffie

THE MacDowell Club, Orchestra, and Band, composed of college and high school students, by their loyalty to the ideals of Campbell, have won the respect and admiration of faculty and student body. Music of the best type is used on their programs. College letters are awarded Band and Orchestra members, based on musical proficiency, scholastic standing, and loyalty to college ideals.

The MacDowell Club had as guest artists during the year Mrs. E. J. Ottoway, National President of the Federation of Music Clubs; Mrs. Cora Cox Lucas, President of South Atlantic District; and Rev. E. McNeill Poteat, of Raleigh.

Glee Club

Y.W.A.

Leslie Prevatte	*President*
Rosa Williams	*Vice-President*
Alice Rouse	*Secretary*
Rachel Harris	*Treasurer*

MEMBERS

Grace Pickard
Letha McLean
Ella Mae Clark
Ernestine Rhodes
Ruth Austin
Inex Ellis
Doris Brown
Leila Watson
Annie Laura May
Esther Johnson
Annie Ruth Willis
Ruth Ludlum
Ethel Liles
Hazel Daniels
Nell James May
Janet Johnson
Inez Curtis

Geneva Humphrey
Darnell Phillips
Ruby Thomasson
Mary Gladys Womble
Mamie Chambers
Mary Lee Clarke
Mildred Davis
Louise Wilson
Olivia Howell
Louvenia Edwards
Eunice Matthews
Aileen Best
Ruth Snipes
Dorothy Cale
Phama Jones
Lois Tilley
Grace Davis
Virginia Moss

Clyde Cloy Howle
Wilma Council
Lillian Kivette
Grace Womack
Viola Allen
Alline Brandon
Clara Fisher
Georgia Petty
Virginia Bass
Edna Crumpler
Beatrice Bennett
Marguerite Dunn
Pauline Robertson
Mildred Thomas
Swannie Horne
Esther Strickland
Marjorie Whitaker

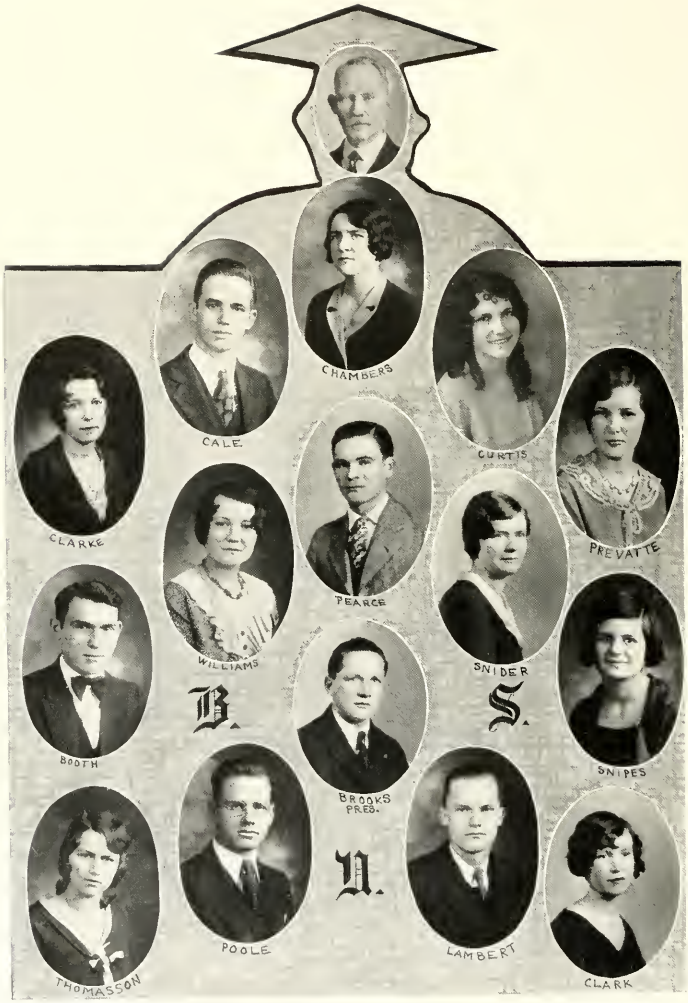
CHAMBERS
CALE
CURTIS
CLARKE
PREVATTE
PEARCE
WILLIAMS
SNIDER
B.
S.
BOOTH
SNIPES
BROOKS
PRES.
U.
THOMASSON
POOLE
LAMBERT
CLARK

BLUE SEAL TEACHER TRAINING CLASS

Motto: "Teachers that Teach"

Flower: Violet

Colors: Blue and Gold

Song: "Our Best"

OFFICERS

Fenton Baxley	*President*	Henry Becker	*Chorister*
Frank Cale	*First Vice-President*	Louise Hocutt	*Pianist*
Betsy Hocutt	*Second Vice-President*	Ethel Liles	*Group Captain*
Boyce Brooks	*Third Vice-President*	Mamie Chambers	*Group Captain*
Ruth Snipes	*Sec. and Treasurer*	Julius Holloway	*Group Captain*

MEMBERS

Ethel Liles
Ruth Ludlum
Henry Becker
Boyce Brooks
Louvenia Edwards
Herbert Harrell
Marguerite Dunn
Polly Robertson
Hugh Wallace
Bertha Hough
William Poole

Grace Pickard
Mamie Chambers
Ernestine Rhodes
Jeff McLendon
Louise Hocutt
Annie Laurie May
Rachel Harris
Alice Rouse
Betsy Hocutt
Mrs. Bonsteel
Ruth Snipes
Titus Rogers

Julius Holloway
Fenton Baxley
Clarence Carter
Ralph Lloyd
Hazel Daniel
Georgia Petty
Darnell Phillips
Frank Cale
Raeford Bridgers
William Brickhouse
Wilma Council

MINISTERIAL CONFERENCE

OFFICERS

Julius Holloway ..... *President*
Clarence Carter ..... *Secretary*

MEMBERS

Ralph Lloyd
John Lambert
E. C. Chamblee
Winston Pearce
J. F. Holloway
Clarence Carter
Carl Onsley
Frank Cale
Theodore Booth
M. P. Satterwhite
Horace Jones
Tonie Holton
William Poole
Crowel Shearin

STUDENT VOLUNTEER

Ruby Thomasson ..... *President*

MEMBERS

Rachel Harris
Letha McLean
Ernestine Rhodes
Wilma Council
Annie Laurie May
Georgia Petty
Alice Rouse
Hazel Daniel
Ruth Ludlum
Ethel Liles
Darnell Phillips
Mamie Chambers
Grace Pickard
Ruth Snipes
Mildred Thomas

B.Y.P.U.

OFFICERS

CHARLES ATKINSON ....*Business Manager*
HENRY BEEKER .....*Lighting Director*
INEZ CURTIS .....*Costume Director*
MARY LEE CLARKE .....*Property Director*
MISS ESTELLE BURT .....*General Director*

MEMBERS

Virginia Epling
Rosalyn Adcock
Ella Mae Clark
Mamie Chambers
Helen Jernigan
Evelyn Byrd
Corbell Morris
Henry Becker
Waylon Wilson
Esther Strickland
Betsy Hocutt
Louise Hocutt
Hugh Wallace
Herbert Harrell
Isabel Edwards
Arthur Tripp
Bill Tilghman
Louise Ward
Alice Jones
Virginia Bass
Hubert Taylor
Lois Byrd
David McLean
Pauline Robertson
Luke Riddle
Marvin Scott
Esther Johnson
Mary Lee Clarke
Inez Curtis
Leslie Prevatte
Miss Burt

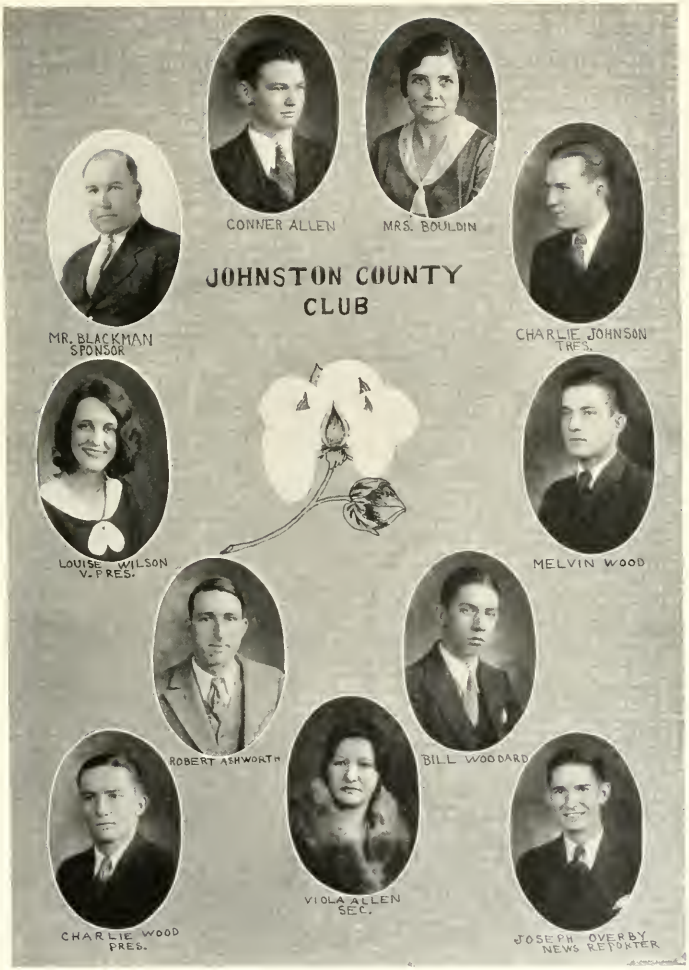
JOHNSTON COUNTY CLUB
CONNER ALLEN
MRS. BOULDIN
MR. BLACKMAN SPONSOR
CHARLIE JOHNSON TRES.
LOUISE P. WILSON V. PRES.
MELVIN WOOD
ROBERT ASHWORTH
BILL WOODARD
CHARLIE WOOD PRES.
VIOLA ALLEN SEC.
JOSEPH OVERBY NEWS REPORTER

Senatus Populusque Romanus

Biology Club

STUNT NIGHT GOOD
Creek Pebbles
HOME-COMING ISSUE
AD ASTRA
Vol VI
No. 3
Celebra
COACH BRANI
FIRST VICTOR
CHAMPIONS
6 TO 0 SCOR
This the Fifth Gan
with Wingate; Ump
bell Wins Four; Ties
One
CLARKE
WALLACE
STRICKLAND
McLEAN
BASS
LOWE
SORRELL
COX
BENNETT
OUSLEY
JERNIGAN
COFFEY

PINE BURR STAFF

Lois and Evelyn Byrd	*Editors-in-Chief*
Norwood Sorrell	*Advertising Manager*
Alice Adcock	*Business Manager*
L. H. Campbell	*Faculty Advisor*

Staff
LOUIS McLEOD
COLLEGE FRESHMAN
BEATRICE BENNETT
COLLEGE SOPHOMORE
MILDRED DAVIS
COMMERCIAL
A. C. CRUMPLER
SPORT EDITOR
LUCY AYSCUE
SENIOR
MABEL GREGORY
FRESHMAN
MAY MARSHBANKS
JUNIOR

Intercollegiate Debaters

Athletics

S. O. Brandon
DIRECTOR of
ATHLETICS

C. L. Dodson
ASSISTANT
DIRECTOR

Miss E. Snider, Girls' Athletics
S.O. Brandon, Director of Athletics
S.O. Brandon, Football Coach
C.F. Dodson, Assistant Coach
Fred Lowe, Captain Baseball
David McLean, Captain Basketball
Fred Lowe, Captain Football

FOOTBALL SQUAD

S. O. Brandon	*Coach*
C. L. Dodson	*Assistant Coach*
Fred Lowe	*Captain*
Luke Riddle	*Manager*
Edgar McKelvey	*Assistant Manager*

SQUAD

Marsh Myers	Bill Tilghman
Alvin Tart	Charles Atkinson
Ralph Arnold	C. Thomas
Furman Turnage	O. Thomas
A. G. Crumpler	Dean Coffey
Mario Tomasino	Buster Dandelake
Monroe Williamson	Reid Lassiter
Fred Lowe	Joe Coats
Levi Willard	Rudolph Johnson
Theodore Booth	Robert Massey
Herbert Taylor	Hyman Bizzell
Arthur Robertson	Paul Edwards

FOOTBALL REVIEW OF 1930

THE new policy of not paying athletes made the outcome of the 1930 football season seem dark for Coach Brandon. But contrary to all speculations of those who failed to understand the loyalty of Campbell's athletes, seven letter men returned—Myers, Lowe, Williamson, Turnage, Taylor, Booth, and Welch. Only two, however, Myers and Turnage, were on the starting eleven of the 1929 State Champions. With a limited supply of new material, Coach Brandon organized around these two veterans and the five substitutes of last year a team that won the admiration and respect of friend and foe alike. After bowing to the strong Langley Field Air Corps by a score of 7 to 0, the fighting "Hornets" came back to subdue Wingate 6 to 0. But perhaps the most thrilling and hardest game of the season came later with Boiling Springs. Entering the contest with odds against them, the Campbell "Hornets" displayed their most stubborn resistance of the year and held the home team to a scoreless tie. On a field covered in four inches of cinders, mud, and water, Captain Lowe called signals and kept his territory impregnable. Myers and Turnage, ends; Tart and Tomasino, tackles; Tilghman, Crumpler, and Arnold, guards; and O. Thomas, plucky center, withheld every offensive drive. Taylor, Welch, and Willard, halfbacks, and Booth, fullback, terrorized the enemy with fierce onslaughts time and time again.

Several who did not see action in this special game have their names printed in the football history of Campbell College. Robertson, halfback, has a combination of size and speed that was hard to beat. Williamson, end, a hard man to down, is a sensational pass receiver. C. Thomas, Bizzell, Ashworth, Johnson, Lassiter, Dandelake, Massey, Atkinson, Lee, and Coffey showed a fighting spirit and proved valuable to the squad.

The victory over Wingate was followed by a well-earned tie with Weaver, the game being played at night with the temperature below freezing. The Campbells then ran rough shod over Fort Bragg, and continued by winning the "Turkey Day" classic at Newport News, Va. Presbyterian Junior College, the next foe, met the Campbell team on even terms, Campbell being crippled by the preceding hard-fought games. The only games to mar the record of the "Hornets" were those with Rutherford and Atlantic University.

Not a small part of the success of athletics this year has been due to the splendid support given the teams by the entire student body and faculty, led by the Cheerios.

RECORD BY GAMES

Campbell	0	Langley Field Air Corps	7
Campbell	6	Wingate Jr. College	0
Campbell	0	Weaver	0
Campbell	14	Fort Bragg	0
Campbell	18	Apprentice School	14
Campbell	0	Presbyterian Jr. College	0
Campbell	0	Boiling Springs	0
Campbell	6	Rutherford	20
Campbell	13	Atlantic University	24
Total Campbell	57	Opponents	65

BASKETBALL SQUAD

S. O. Brandon ..... *Coach*
David McLean ..... *Captain*
Fred Lowe ..... *Manager*

SQUAD

Delphos Dark	David McLean
Herbert Taylor	A. G. Crumpler
Howard Hight	Levi Willard
Reid Lassiter	Lawrence Wells
Worth Tudor	Menta Bullard
Newell Patterson	Edgar McKelvey

BASKETBALL RECORD OF 1931

WITH four letter men, Hight, Taylor, McLean, and Crumpler as a nucleus, Coach Brandon began the season with good prospect for a winning team. A strenuous schedule of twenty games was undertaken, including some of the best independent teams in the section, as well as a majority of the junior college teams. The results were not as brilliant as expected; nevertheless, ten games were won and ten lost, which established Campbell in the runner-up position in the junior college race for the season.

The first three opponents were brushed aside rather easily, but the strong Raleigh "Y" administered a sound licking. The "Hornets" bowed again to the Wake Forest "Frosh." After emerging from the effects of these two defeats, the team pulled together and ended the season rather strong.

The team was generaled on the floor by McLean, captain, from the guard position most of the while, though he played from every position during the season. "Pee Wee" Hight was high scorer for the team, shooting one hundred thirty points for the season. He was followed by McLean with ninety-eight points, Taylor with eighty-four, and Wells with sixty-eight. On the offensive, Dark, a forward from Roseboro, and Willard from High Point, played brilliantly for new men.

On the defensive the team was represented by Crumpler, McLean, Willard, and Bullard most often. Crumpler was playing his second year at Campbell and made a nucleus for the defense. Other men who figured in the results were McKelvey, Lassiter, Tudor, and Patterson. All of these men should be regulars with another year's experience.

RECORD BY GAMES

Campbell	30	Fayetteville "Y"	19
Campbell	31	Fayetteville "Y"	27
Campbell	20	Erwin All Star	27
Campbell	17	Raleigh "Y"	36
Campbell	36	Raleigh "Y"	54
Campbell	22	Wake Forest "Frosh"	48
Campbell	34	Rutherford	19
Campbell	21	Boiling Springs	18
Campbell	40	Fayetteville "Y"	18
Campbell	20	Fayetteville "Y"	19
Campbell	19	Erwin All Star	26
Campbell	16	Presbyterian Jr. College	23
Campbell	16	Wake Forest "Fresh"	48
Campbell	13	Wingate Jr. College	25
Campbell	38	Presbyterian Jr. College	11
Campbell	22	Wingate Jr. College	41
Campbell	18	Belmont Abbey	22
Campbell	30	Boiling Springs Jr. College	22
Campbell	28	Rutherford Jr. College	24
Campbell	21	Appalachian	45
Total	502	Total	572

Baseball Letter Men 1931

BASEBALL REVIEW OF "30"

WITH seven letter men back last year, Lowe, Myers, Harrington, Tomasino, Harmon, Clayton, and Welch, and several good high school graduates, Campbell's prospects looked bright for a successful season. The team soon manifested a weakness in offensive play which cost us many games. Defensively, the team showed up better, holding the opposing teams usually to creditable scores. A shortage of pitchers left heavy work for Tew and Mason, who bore the brunt of the hurling. Even under these difficulties Campbell managed to win six out of fifteen games, dropping five of the defeats to four-year colleges.

RECORD

Campbell	13	State Frosh	7
Campbell	9	Wingate	7
Campbell	7	Appalachian	10
Campbell	6	Oak Ridge	4
Campbell	3	Oak Ridge	14
Campbell	7	Presbyterian Jr. College	4
Campbell	4	Rutherford	6
Campbell	4	Boiling Springs	6
Campbell	4	Wingate	6
Campbell	4	Coiling Springs	6
Campbell	3	Rutherford	7
Campbell	1	Appalachian	9
Campbell	6	Presbyterian Jr. College	4
Campbell	0	Wake Forest Frosh	5
Campbell	2	State Frosh	6
Totals	73	Opponents	101
Won	5	Lost	10

TENNIS CLUB

GREAT enthusiasm has been manifested on the campus this year in tennis. Coach Dodson with the student tennis players organized a club and are planning to build new courts. Mixed doubles will be played, and with the material of this year a strong tennis team will make appearance against clubs of other schools.

Advertisements

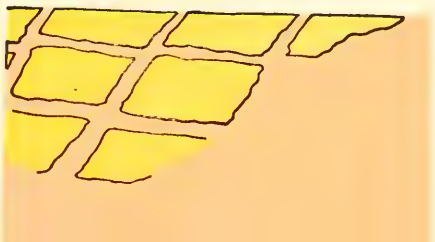

Founded 1832 Chartered 1834

WAKE FOREST COLLEGE

WAKE FOREST, N. C.

A College of Liberal Arts, with an established reputation for high standards, noble traditions, and progressive policies.

Summer School Opens June 9, (6 and 9 weeks' course)
Expenses Reasonable

FOR CATALOGUE, ADDRESS

E. B. EARNSHAW, *Secretary*

MEREDITH COLLEGE

Raleigh, N. C.

A STANDARD FOUR-YEAR COLLEGE FOR YOUNG WOMEN

1. **COURSES OF STUDY**
   a. Arts and Sciences, leading to the A.B. degree; a full course in home economics.
   b. Music, leading to the B.M. degree.
   c. Art, leading to a diploma after four years of work.
   There is no preparatory department.
2. **RECOGNITION**
   a. By the University of North Carolina.
   b. Member of the Association of Colleges and Secondary Schools of the Southern States.
   c. Graduates entitled to membership in the Association of University Women.
   d. On the list of colleges approved by the Association of American Universities.
3. **MEREDITH COLLEGE**
   is a Christian institution, founded and supported by the Baptist State Convention of North Carolina. The atmosphere pervading the campus and classrooms is distinctively Christian.

For catalog or further information, write

Charles E. Brewer, President, Raleigh, N. C.

THE day when you will be buying furniture for a home all your own may not be so far off. And when that day comes, as it surely will . . . remember us. Remember that furniture from us is just as fine as your money can buy; that it's in perfect taste, thoroughly livable and sensibly priced . . . always!

◆ ◆ ◆

Dunn Furniture Co., Inc.

Furniture, Rugs, Draperies

Atwater Kent Radios

DUNN, NORTH CAROLINA

Bank of Harnett

A Roll of Honor Bank

Capital, $35,000.00 Surplus and Profits, $65,000.00

ERWIN, N. C.

MONTAG BROTHERS, INC.

Manufacturers of

MONTAG'S FASHIONABLE WRITING PAPER, COMPOSITION BOOKS, STUDENT SUPPLIES, COLLEGE PAPERS, TABLETS, FILLERS.

Main Factory
ATLANTA, GA.

Sales Office
NEW YORK CITY

Western Factory
LOS ANGELES, CALIFORNIA

Our fertilizers are second to none. In our mixtures we do not use one pound of sand. Every pound is plant food. Then why not buy the best?

Let us gin your cotton for you and store your seed, sell your seed when you are ready, at the market price. We will haul your cotton at reasonable rates.

We Are Here to Serve You

Johnson Cotton Company

DUNN, NORTH CAROLINA

JOE P. SMITH

Sales CHEVROLET *Service*

Dunn, N. C. Phone 156

BELK-WILLIAMS COMPANY

"Sell it for less"

See us for the newest things in Ladies' Ready-to-Wear and Millinery, Men's and Boys' clothing, and shoes for the whole family.

We appreciate your patronage

DUNN, N. C.

Experience

Forty years of buying and selling experience lies back of the two

"H. H. H."

institutions in Harnett County. Reap the benefit of this knowledge, trade where your every hardware need is readily understood and as readily filled.

HOME HARDWARE HOUSE,
DUNN, N. C.

HARNETT HARDWARE HOUSE,
LILLINGTON, N. C.

This Space is Purchased

By

A Friend

STAUDT'S

BUTTER-NUT

BREAD

ROY MOOSE STUDIO

SANFORD :-: NORTH CAROLINA

Official Photographer for the Pine Burr

W. L. Brogden Co.

409-15 W. Martin St.

RALEIGH, N. C.

WHOLESALE FRUITS AND PRODUCE

"We Supply Campbell College"

Farmer's Cotton Oil Co.

LILLINGTON, N. C.

Cotton Ginners and Manufacturers of High Grade Fertilizers for all Crops.

"Try Our Service"

H. W. PETERS COMPANY

BOSTON, MASSACHUSETTS

Official Jewelers

Class Rings, Pins, Emblems, Invitations

District Manager
J. H. MILLER

District Offices
DURHAM, N. C.

Hackney Bros. Body Co.

ESTABLISHED 1854—INCORPORATED 1920

HACKNEY

Commercial Bus and Frigidzone Bodies

We Built the Campbell College Bus

WILSON, NORTH CAROLINA

JAS. A. TAYLOR AND SON

DUNN, N. C.

Insurance of All Kinds

If you want service after the loss, as well as before the loss, see the "Service Agency." Forty years without a contested claim.

Buie's Creek Wake Forest Siler City Rocky Mount
Fairmont Vass Coats St. Pauls
Whiteville Raleigh (4)

WIGGINS DRUG STORE

BUIE'S CREEK, N. C.

The *Rexall* Store

Drugs, Stationery, Toilet Articles, Combs, Brushes, Sick Room Necessities, Sodas, Cigars

Agents for

Edison and Sheaffer Fountain Pens, Eastman Kodaks and Films, Whitman's Candy, Every-Ready Flashlights, Foister's Kodak Finishing.

We Serve Exclusively White's

"Surety of Purity"

ICE CREAM

Prescriptions Carefully Compounded from Pure Drugs by a Licensed Pharmacist

Telephone Connections

F. M. CAUDELL, *Manager*

J. B. ADAMS

Students Welcome

ENGRAVINGS
IN THIS BOOK
BY

CHARLOTTE
ENGRAVING
COMPANY INC.

CHARLOTTE.
N.C.

CAROLINAS—
FINEST ENGRAVERS

AUTOGRAPHS

AUTOGRAPHS

THE TRUE ATMOSPHERE OF SCHOOL AND COLLEGE

WE endeavor, in producing school annuals, to render a helpful and constructive service directed toward enabling a student staff to get out a representative, distinctive book *within their budget*.

In connection with our new and modern printing plant we maintain a large Art and Service Department where page borders, cover designs, division pages, and complete decorative and illustrative motifs are created and worked out.

The
QUEEN CITY PRINTING COMPANY
Where Better Printing Costs Less
CHARLOTTE, N. C.

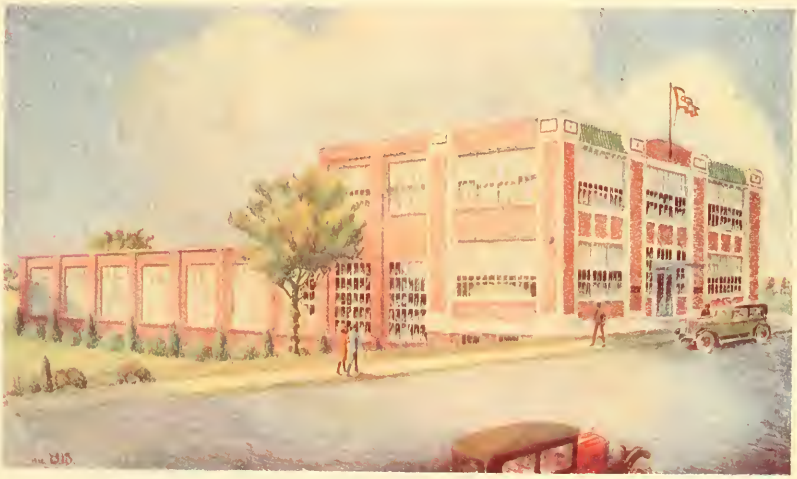
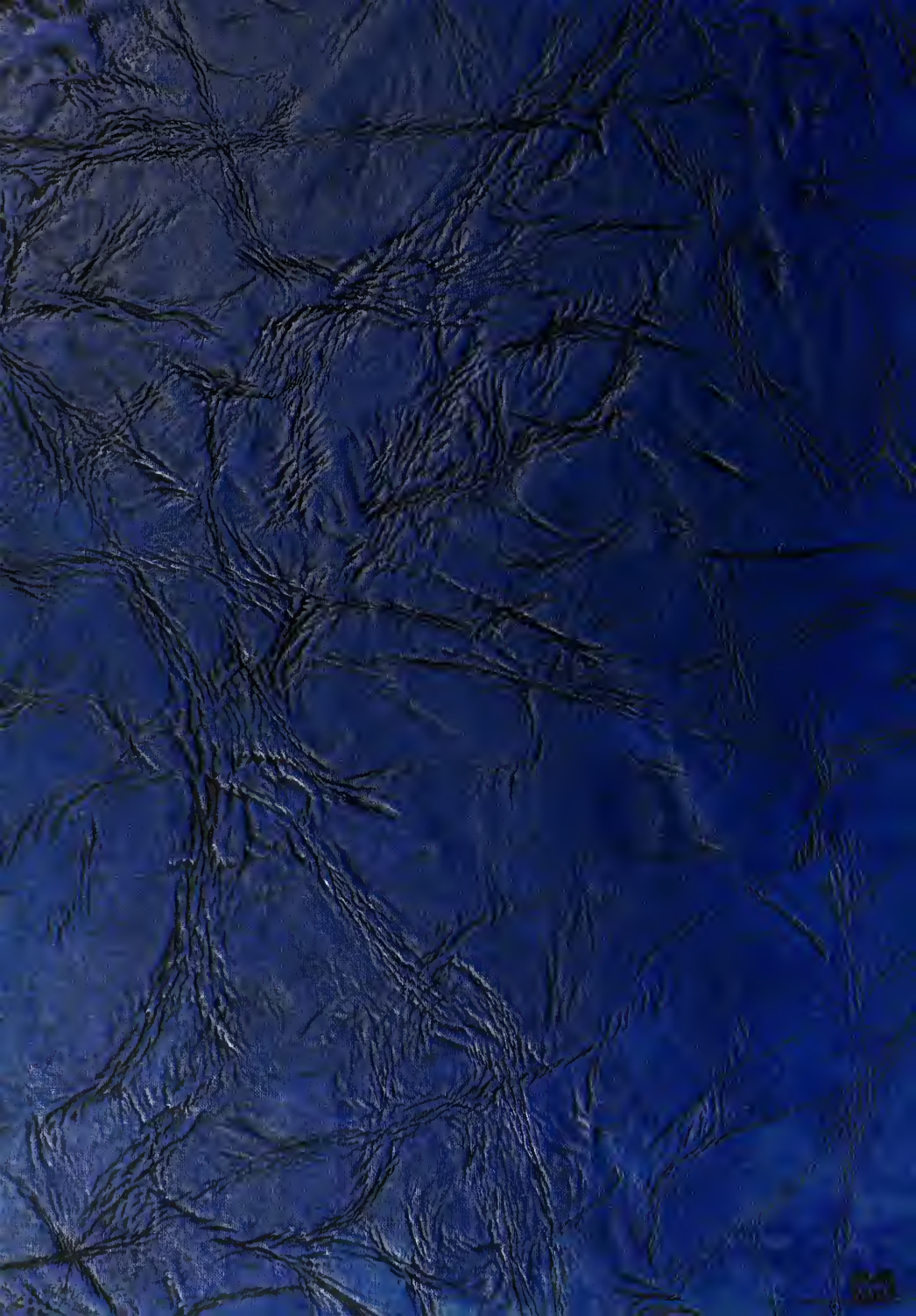
A COMPLETE SERVICE FOR SCHOOL PUBLICATIONS